



## **JUDGING PROGRAM**

# **Cactus State Miniature Schnauzer Club Specialties**

**4 Specialties and 1 Beginner Puppy  
These shows are being held under  
American Kennel Club Rules and Regulations**

**Tuesday, March 9, 2021 - 2021424301  
Tuesday, March 9, 2021 – 2021424302**

**Wednesday, March 10, 2021 - 2021424305  
Wednesday, March 10, 2021 - 2021424306  
Wednesday, March 10, 2021 - 2021424307**

**These Shows are Outdoors and Unbenched  
Show hours: 7 AM to 5 PM**

**Show Secretary: Linda Jacobs**

**3120 W Carefree Hwy Ste 1 – 635, Phoenix AZ 85086  
Lindajaz705@gmail.com  
(623) 521-9907**

# WELCOME

We are excited to be able to hold an AKC show during the ongoing pandemic. To make this as safe as possible, we have put protocols into place which represent best practices and current advice. **PLEASE** do your part to contribute to the success of our show and follow these protocols. Your cooperation will help everyone in our Dog Community feel and be as safe as possible.

**Wearing a mask is a true sign  
of respect for others**



**THANK YOU FOR  
PRACTICING**



# COVID 19 REQUIREMENTS

## EXHIBITORS ONLY – NO SPECTATORS

1. Per the Park's COVID-19 requirements, we are **limited to no more than 50 people** on site at a time. Due to the restrictions by the Town of Wickenburg - this is a **No Spectator - Show** venue. Please do not bring your family and friends if they are not exhibiting a dog.
2. **Masks Are REQUIRED**, over the nose and mouth while on the Show Grounds; including the parking lots. Mask must be worn at all times including in the ring. If you can't do this - PLEASE DON'T COME.
3. **Social Distancing REQUIRED** – You must keep a safe space distance of at least 6 feet between yourself and others. This applies to all areas including grooming areas, ring and parking lots.
4. There will be **no hospitality food** provided for exhibitors due to COVID-19. The club will provide bottled water. See lunch options on page 10.
5. If you are sick, have a fever or cough or have been exposed to someone who is sick - PLEASE DON'T COME.
6. At the Show Committee's discretion, your temperature will be checked. Anyone with a temperature of 100.4 or higher will be excused from the Show and must leave the park immediately.
7. Hairdryer are not allowed in the grooming spaces in the pavilion.
8. **Exhibitor Arm Bands** will be available **30 minutes** before scheduled show time at the ring. **Know your arm band numbers**, exhibitor will not have access to Steward Catalog.
9. There will be a designated **Enter** and **Exit** gate for the ring.
10. **Ribbons and Trophies** will be placed on table near the EXIT of the ring and will NOT be handed out by Judge
11. Every exhibitor/worker/person associated with the show will be **REQUIRED to sign the COVID-19 Liability Release Waiver** when you arrive at the show ground. At that time, you will receive a **wristband** for the two-day show. The wristband must be worn while on the Show Grounds.

Please complete waiver prior to coming to show. Bring your signed waiver with you to the check in table where you will receive a **wristband**. Extra copies will be available at check in table.

**NOTE:** Check In table will be accepting waivers starting at **8:00 am** each day.



## COVID-19 Liability Release Waiver

Cactus State Miniature Schnauzer Club Show  
March 9-10, 2021 at Coffinger Park – Wickenburg Arizona

**This is for exhibitors, owners, handlers, breeders, assistants, worker, etc. If you are on the grounds, a form signed by you must be on file.**

The World Health Organization has declared the novel Coronavirus (COVID- 19) a worldwide pandemic. Due to its capacity to transmit from person-to-person through respiratory droplets, the government has set recommendations, guidelines, and some prohibitions which Cactus State Miniature Schnauzer Club Inc and Town of Wickenburg adhere to.

In consideration of my participation in the foregoing, the undersigned acknowledge and agree to the following:

- I am aware of the existence of the risk to my physical well-being that participation in the Cactus State Miniature Schnauzer Club Show and presence at this venue may present. That risk may include but is not limited to influenza, MRSA, COVID-19 and could result in serious maladies including death.
- I have not experienced symptoms of fever, fatigue, difficulty in breathing, or dry cough or exhibiting any other symptoms relating to COVID-19 or any communicable disease within the last 14 days. Following the pronouncements above I hereby declare the following:
- I am fully and personally responsible for my own safety and actions during my participation and I recognize that I may be in any case at risk of contracting COVID-19.
- With full knowledge of the risks involved, I hereby release, waive, discharge The Organization, its board, officers, independent contractors, affiliates, employees, representatives, successors, and assigns from any and all liabilities, claims, demands, actions, and causes of action whatsoever, directly or indirectly arising out of or related to any loss, damage, injury, or death, that may be sustained by me related to COVID-19 while participating in any activity while in, on, or around the premises or while using the facilities that may lead to unintentional exposure or harm due to COVID-19.

**I agree to indemnify, defend, and hold harmless Cactus State Miniature Schnauzer Club Inc and Town of Wickenburg from and against any and all costs, expenses, damages, lawsuits, and/or liabilities or claims arising whether directly or indirectly from or related to any and all claims made by or against any of the released party due to injury, loss, or death from or related to COVID-19.**

Name Printed \_\_\_\_\_

Signature and Date \_\_\_\_\_

## PARKING

The parking spaces in front of the Pavilion will be used for:

- Exhibitors working out of their vehicle
- Unloading and loading of dogs and grooming supplies. After unloading; move your vehicle to the parking lot on the other side of the playground.

There is NO room to park RVs in Coffinger parking lots.

## TUESDAY CHECK IN AND SET-UP

The Show Pavilion will be available to exhibitors at **8:00 AM** on Tuesday. There will be a table between the parking lot(s) and the Pavilion where you **MUST CHECK IN** with your **signed waiver** to get your **wristband** before entering Pavilion.

## GROOMING SPACES

A chart of the assigned Grooming Spaces will be posted as you enter the Pavilion. Your name will also appear in your spot. Spaces are 6 feet apart for social distancing. A safe place for overnight storage of your grooming table(s) and supplies will be available in the adjoining building.

## LUNCH OPTIONS

The club cannot serve food at this show due to COVID-19. Here are some options:

- Pre order a Box Lunch and we will pick it up for you. See **Box Lunch Order** form on CSMSC website on the **Specialty** page at <http://www.cactusstatemsc.org>  
**DEADLINE is March 3 to order your box lunch.**
- Bring your own lunch
- There are several fast-food places that are a short drive from the park. (McDonalds, Subway, Taco Bell, etc.)

## PHOTOGRAPHER

Bill Kohler & Associates

2202 W Edgemont Ave, Phoenix AZ 85009

(602) 271-9953 ♦ Fax (602) 340-1263 ♦ [billkohlerphoto@msn.com](mailto:billkohlerphoto@msn.com)

## VETERINARIAN INFORMATION

There will be no veterinarian onsite. The closest emergency vet is:

**1ST PET VETERINARY CENTERS**

18453 N 7th Ave, Phoenix, AZ 85023

Open 24 hours - (602) 357-9420

# DIRECTIONS TO SHOW SITE

## Coffinger Park

175 Swilling Avenue, Wickenburg Arizona 85390

### Coming from the east on I-60

- At the traffic circle, take the 2nd exit onto E Center/E Wickenburg Way
- Turn Right on **Tegner St**
- Turn right on **Swilling Ave**
- Turn right on **E River St**

### Parking:

- Day parking is west of the Pavilion.
- 2 spots in front of the Pavilion are reserved for specific exhibitors working out of their vehicle.
- Exhibitor can use the 10-minute Loading area near the Pavilion. Your vehicle must be moved to the Day parking after unloading.

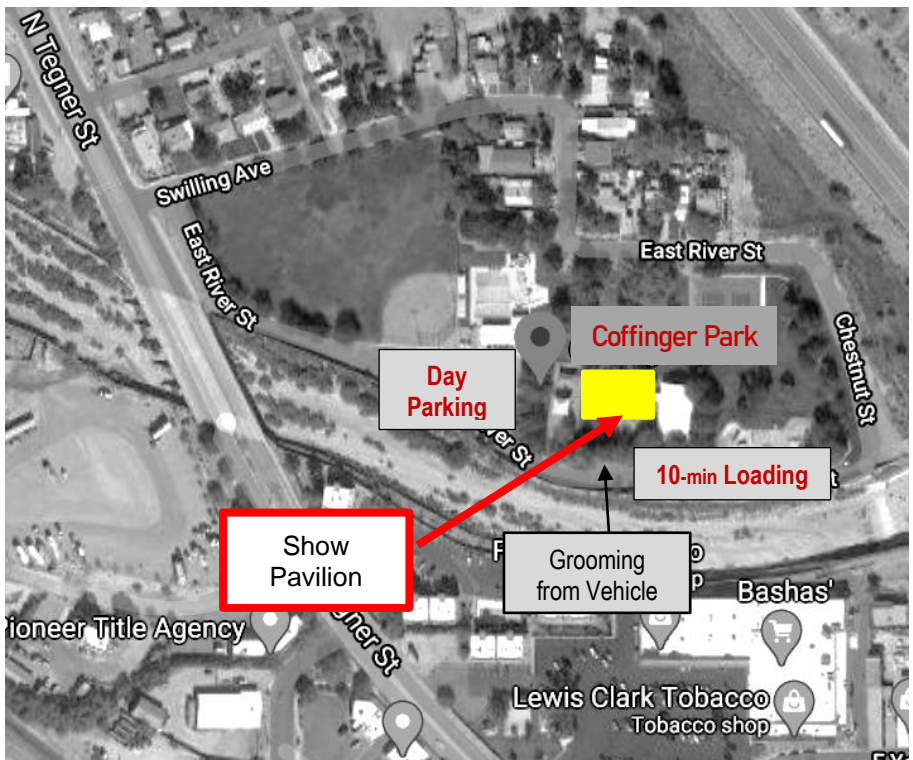

## JUDGES

**Mr. Gary L Andersen**.....6250 E Pershing Ave, Scottsdale, AZ 85254  
**Mr. Clay Coady** .....6909 E Lincoln Dr, Paradise Valley, AZ 85253  
**Ms. Diane R Landstrom** ....560 E Campina Dr, Litchfield Park, AZ 85340  
**Mr. Sidney L Marx**.....2312 N Hibbert Cir, Mesa, AZ 85201  
**Mr. Jay Rugg**..... POB 604 Wittman AZ 85361  
**Ms. Sandy I Wheat**.....4301 E Southern Ave, Phoenix, AZ 85042

## TUESDAY, MARCH 9 - JUDGING PROGRAM

### AM – MORNING SPECIALTY

Total Dogs Entered 20  
Total Entries 20

**Judge: Mr. Clay Coady**

Ring Stewards: Ellie Meacham

10:30 am    **20 Conformation 5 – 8 – (6 – 1)**

### PM – AFTERNOON SPECIALTY

Total Dogs Entered 20  
Total Entries 27

**Judge: Mr. Jay Rugg**

Ring Stewards: Ellie Meacham

1:00 pm    **7 Sweepstakes (3 – 4)**

**Judge: Mr. Gary L Andersen**

Ring Stewards: Ellie Meacham

1:30 pm    **20 Conformation 5 – 8 – (6 – 1)**

# WEDNESDAY, MARCH 10 - JUDGING PROGRAM

## AM – MORNING SPECIALTY

Total Dogs Entered 22  
Total Entries 22

**Judge: Mr. Sidney L Marx**

Ring Stewards: Ellie Meacham

10:15 am **20 Conformation 5 – 8 – (6 – 1)**

**Judge: Ms. Diane R Landstrom**

Ring Stewards: Ellie Meacham

11:30 am **2 4-6 Month Beginner Puppy (0 – 2)**

## PM – AFTERNOON SPECIALTY

Total Dogs Entered 20  
Total Entries 27

**Judge: Ms. Diane R Landstrom**

Ring Stewards: Ellie Meacham

1:00 pm **7 Sweepstakes (3 – 4)**

**Judge: Ms. Sandy I Wheat**

Ring Stewards: Ellie Meacham

1:30 pm **20 Conformation 5 – 8 – (6 – 1)**

---

### AKC SCHEDULE OF POINTS FOR DIVISION 6 - Effective May 13, 2020

Point Scale for Dogs	2=1 Pt	3=2 Pt	4=3 Pt	5=4 Pt	6=5 Pt
Point Scale for Bitches	2=1 Pt	4=2 Pt	5=3 Pt	6=4 Pt	7=5 Pt

---